Giampaolo Coral
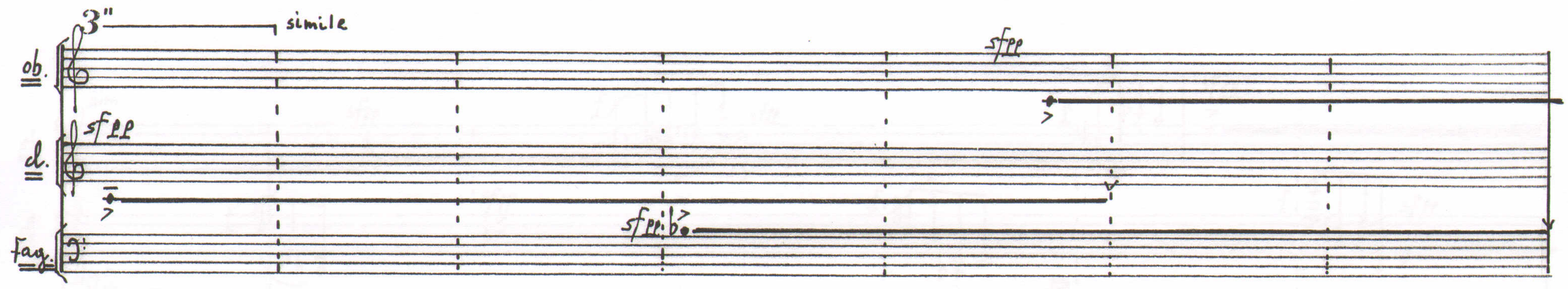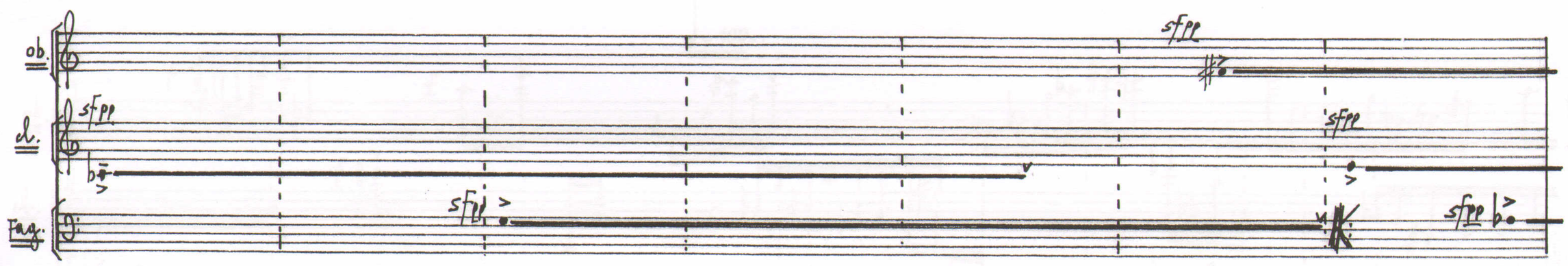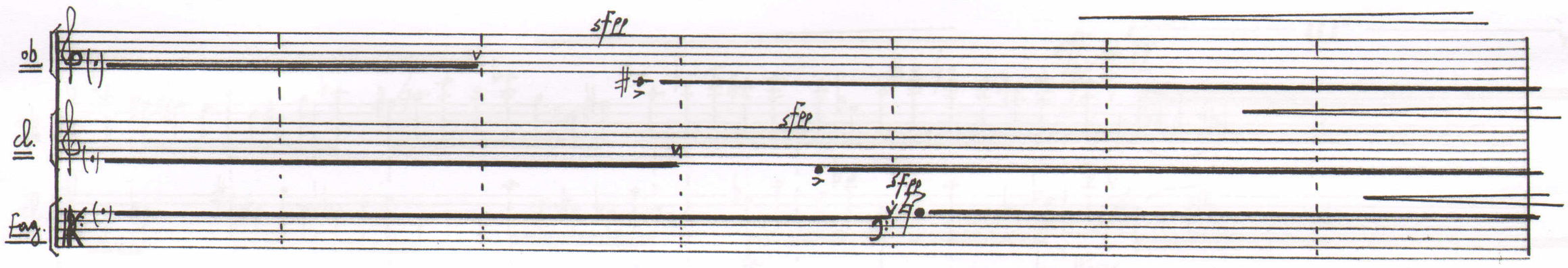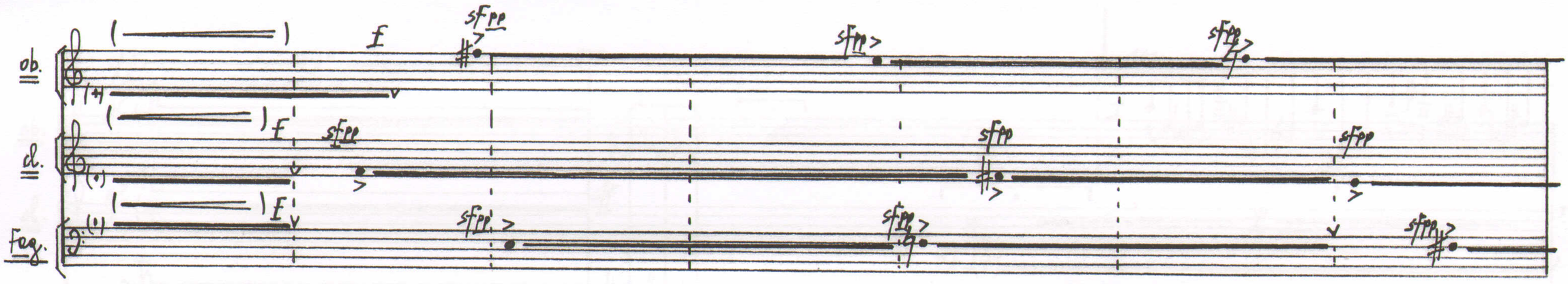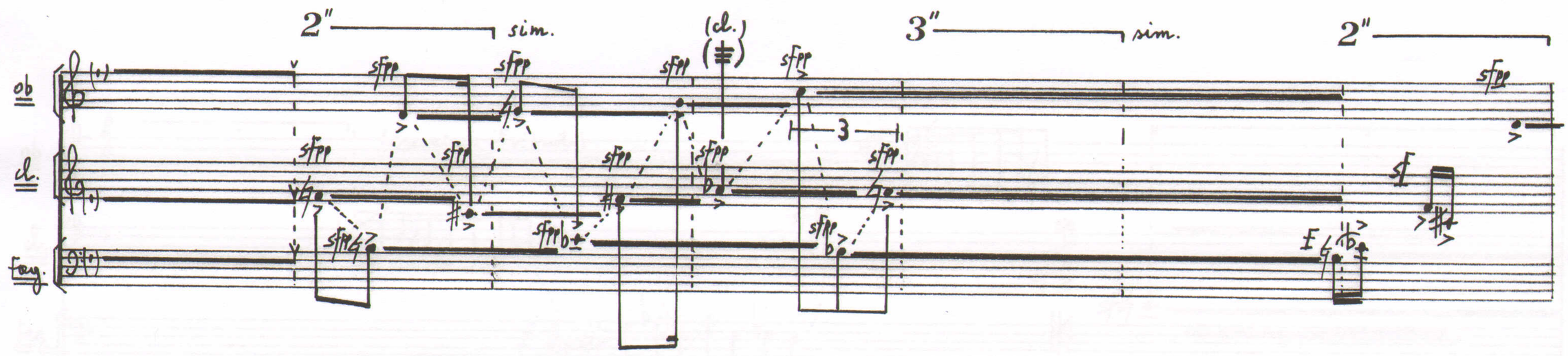
TRIO PER ANCIE (1974)